'77

Echoes

Parlin Memorial Library
Everett, Mass.

Echoes

'77

EVERETT VOCATIONAL HIGH SCHOOL

23 SUMMER STREET -:- EVERETT, MASSACHUSETTS

Parlin Memorial Library
Everett, Mass.

EXECUTIVE OFFICER

ARIGO L. LaTANZI

SUPERINTENDENT OF SCHOOLS

EXECUTIVE ASSISTANT

FREDERICK J. GIBSON

ASSISTANT SUPERINTENDENT OF SCHOOLS

VOCATIONAL DIRECTOR

LOUIS P. LAMBERT

Principal

EVERETT SCHOOL COMMITTEE

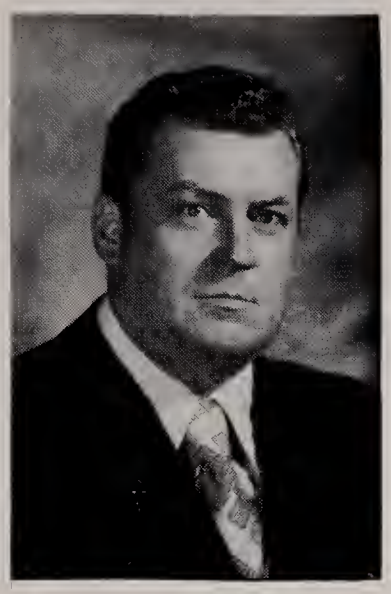

WILLIAM R. RINGDAHL

Chairman

FRANCIS N. PELOSI

Vice Chairman

DANIEL F. DOHERTY

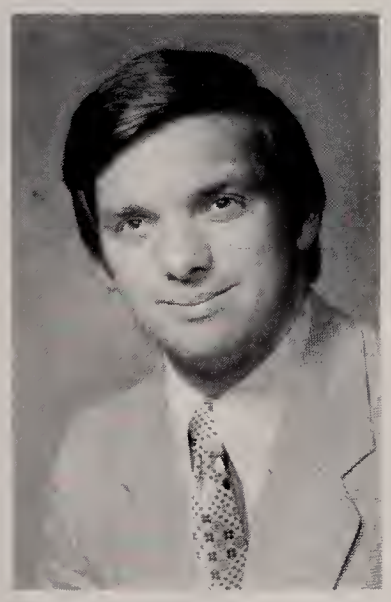

STEPHEN F. DUNN

TIMOTHY J. LANE, Jr.

MARGARET A. MITTON

ARTHUR J. COVELLE

RICHARD C. VENDOLA

MICHAEL F. ZELLEN

VOCATIONAL HIGH FACULTY

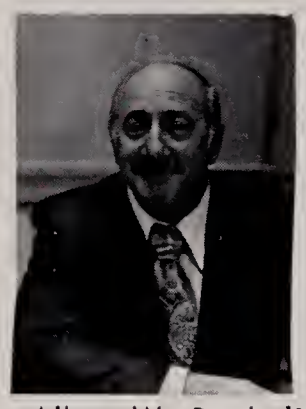

Albert W. Romboli
Coordinator

Donald W. McKee
Academic

John J. Juliano
Academic

Mary H. Kennedy
Generic Specialist

Alfred L. Guckert Jr.
Auto

Michael V. Gambardella
Basic Electronics

Stephen Hickey
Substitute

Robert J. Withers
Machine

Joseph J. Bognore
Cabinet Making

Frank Grueter
Cabinet Making

Alfonso Conte
Machine

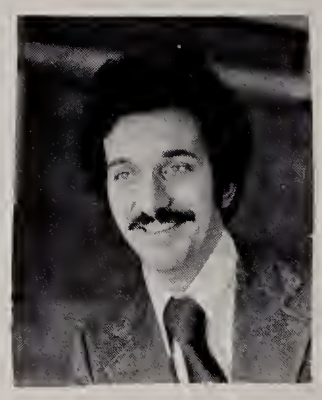

Paul X. Merlesena
Academic

Paul Merlesena
Academic

James P. Maloney
Sheet Metal

Richard Crowe
Printing

Walter B. Teal

VOCATIONAL HIGH FACULTY

Robert S. Tringali
Academic

Gail Peach
Home Economics

Anthony C. Camuso
Electrical

Michael Adams
Auto

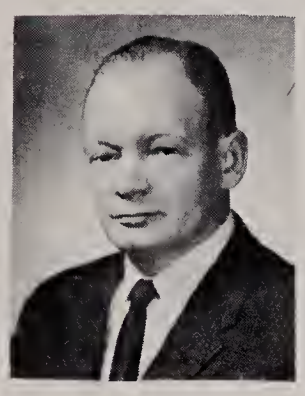

Charles F. Robinson
Printing

John J. Frackleton
Decorating

John F. D'Amore
Upholstery

Michael Doyle
Sheet Metal

Robert Spinella
Cabinet Making

Jean Cunningham
Business

Anthony Pecci
Academic

Catherine Cullen
Remedial Reading

Mary Curtin
Clerical

Ethel Johnson
Clerical

Nancy J. Mahony
Business

Dedication

Paul J. Merlesena

The Class of 1977 wishes to dedicate its yearbook to Paul J. Merlesena, an academic teacher who for thirty-three years served our school with distinction.

During his long tenure at the school Mr. Merlesena served as Coach of Basketball, Baseball, Dramatic Club and teacher of Driver Education. He brought regional recognition to the school by winning the Bay State Basketball Tournament and the Eastern Massachusetts Vocational Basketball championships.

We are all extremely grateful for his contributions.

Office Staff

Mrs. Mary Curtin Mrs. Ethel Johnson

YEARBOOK COMMITTEE

From left to right

Leslie Dillon, Dennis Boever, Peter Melahouris,
Richard Sarno, Janet Finnan, Joseph Erickson,
Michael Carraggi, Michael Valeri, Roberta Dellorto

EVH
SENIOR CLASS
'77

Vocational High School

Class Officers

MICHAEL C. CARRAGGI
Vice-President

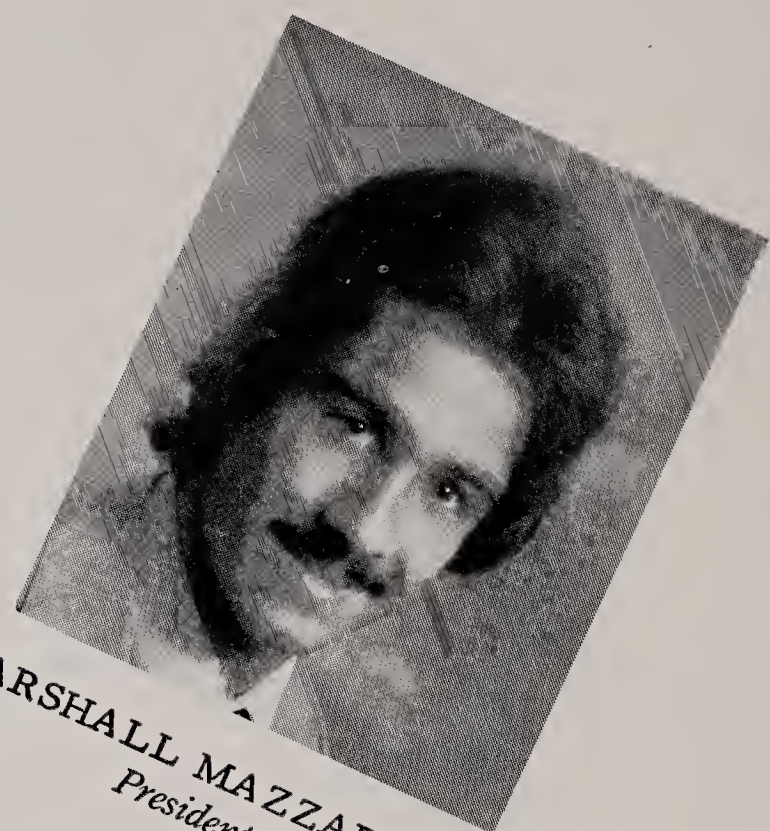

MARSHALL MAZZARELLA
President

RICHARD SARNO
Treasurer

LISA M. LANCIA
Secretary

Graduates

1977

ROSEMARY A. ALBERELLI
"Rosey"

Home Economics

Rosey is quite a girl,
She always puts the boys in a whirl.
When problems come she's always ready.
She handles them nice and steady.

RONALD W. BAILEY

Printing

Honor 1, 2, 3, 4
Bowling 3, 4

Where gentlemen and scholars gather,
In discussion of their peers,
The name of Ronald Bailey,
Will be as music in their ears.

DENNIS R. BOEVER

Basic Electronics

Yearbook Representative
Honor 1, 2, 3

"Just remember love is life,
And hate is living death,
Treat your life for what it's worth.
And live for every breath."
Black Sabbath

MICHAEL G. BONIN

Auto

Baseball 2, 3, 4 Co-Captain 4

Its been a twelve year climb,
This kid has come out just fine!

PAUL CALLAHAN

Electrical

Credit 3

Quiet, unassuming, good to have around
He's sure to get his kite off the ground
The alarm market beckons his way
Paul will be a great hit some day.

MICHAEL C. CARRAGGI
"Mike"

Electrical

Senior Class Vice President
Student Advisory Committee
Yearbook Representative
Bowling 2, 3
Honor 1, 2, 3
Credit 1, 2, 3
Baseball 1, 2, 3

Mike will make a good electrician,
But making the bread is his only
ambition.

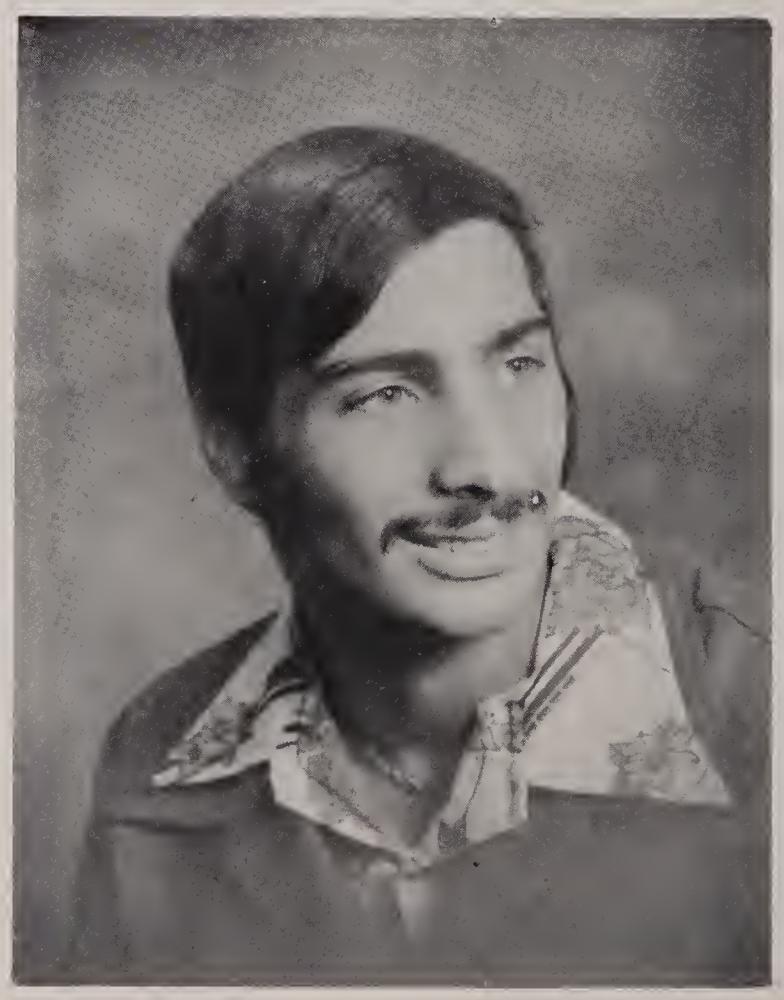

JOHN J. COTTER

Auto Repairs

Dana Corp. Auto Mechanics Excellence Award

John is going to get his money's worth with four more years at Wentowroth.

LEON C. CROCKER

Cabinet

Credit 1

Never a worry, ready for fun
With a smile on his face.
If there's a job to be done
Let's not make a race.

ANN MARIE C. DATTOLI

Home Economics

Ann Marie is gentle and sweet,
In cleaning she is always neat
She is someone who cannot be beat.

JOSEPH D AVANZO
"Joe"

Upholstery

Easy going, Joe should worry,
Tomorrow's coming--what's the hurr
Whatever's waiting will still be there
He'll do it tomorrow--he should care

RICHARD S. DE BENEDETTO

Electrical

Credit 1, 2
Bowling 1

I cannot predict what I will be,
I can only live what I am.

ROBERTA F. DELLORTO
"Bobbie"

Home Economics

Yearbook Representative
Credit 1, 2

Bobbie is friendly, but small,
Her goal is to become tall.
She is always so funny,
On cloudy days she makes the room sunny.

CONSTANCE DELLO RUSSO
"Spaceman"

Business

Homeroom Vice President
Credit 2

People aren't different from peoploids from other planets, it's just that, we the people are supposed to have more intelligence, wanting to be the best of the universe.
Bowie

LUIGI DE LUCIA
"Gino"

Machine

Gino works all day and night,
We know he will do all right.
A hard worker he surely is
Success we know will be his.

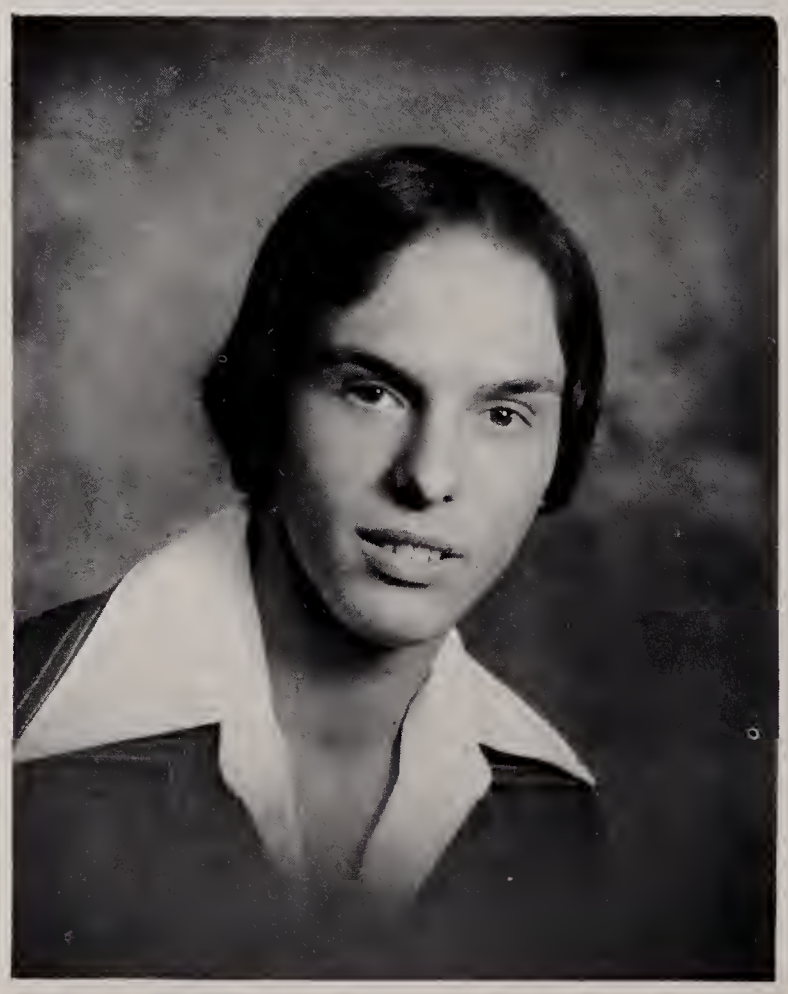

JOHN DI CICCO

Cabinet

Homeroom President
Credit 2
Basketball 1, 2, 3
Bowling 4

I've been in here for three long years,
Seems like it lasted fifty years.
I've finally made it out of school,
I hope I do things right and play it cool.

LESLIE R. DILLON
"Dillon"

Upholstery

Yearbook Representative
Homeroom President 1, 2, 3

Take your time, think a lot,
Think of everything you've got.
For you will still be here tomorrow
But your dreams may not.
Cat Stevens

JOSEPH DORNEY
"Joe"

Cabinet

Credit 2, 3, 4

Joe has qualities that today are rare,
He's the kind that seems to care.
Ornery, bright, fair, kind of a blend.
But your luck is great, if he's your
friend.

JOSEPH E. ERICKSON
"Joe"

Machine

Homeroom President
Yearbook Representative
Baseball 1, 2, 3, 4 Co-Captain 4
Basketball 1, 2, 3

On or off the court,
Joe is really a big sport.
Scoring points and making plays,
Will bring him fame in future days.

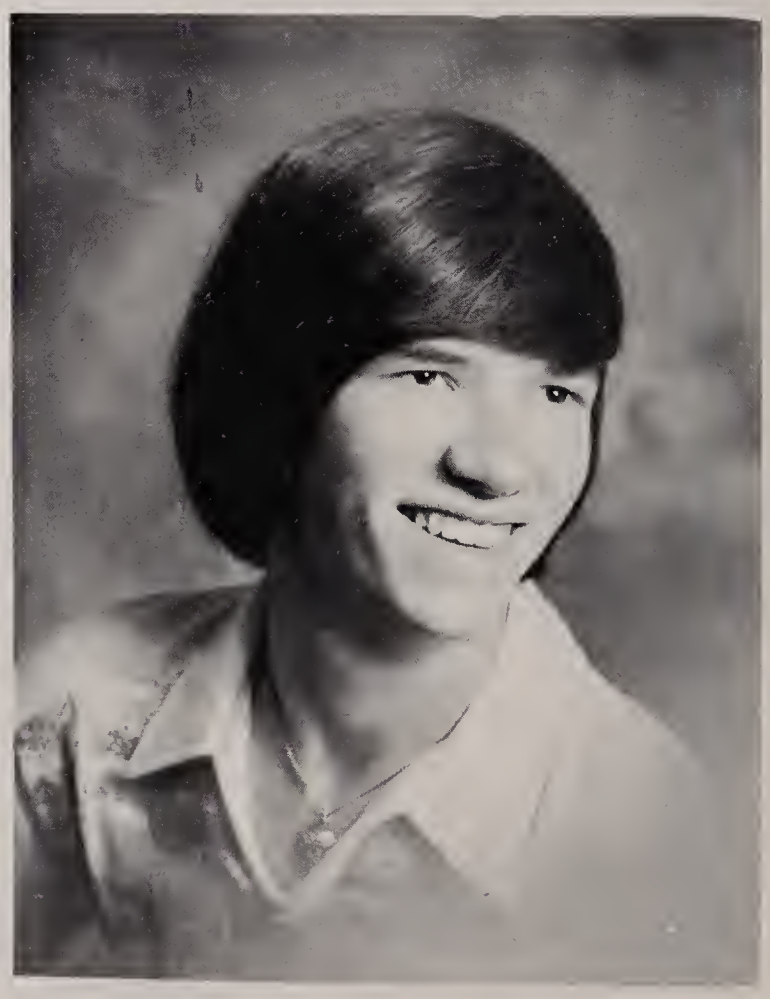

JOHN F. FITZPATRICK

Printing

Credit 3, 4
Basketball 1, 2, 3
Cross-Country 1
Volleyball Champs 1976

If I don't see you anymore in this
world, I'll meet you in the next one,
And don't be late. Don't be late.
Jimi Hendrix

JANET M. FINNIN

Business

Yearbook Representative
Homeroom President
Credit 2

Janet is easy going and kind of shy
Always catching someone's eye.
The business world is her aim
We wish her luck and lots of fame.

PAUL C. FLOOD

Auto

Homeroom Treasurer

Paul is liked by all of us.
He never creates any fuss.
He's always here, never late
It helps him keep his records
straight.

DONALD GALVIN
"Donny"

Upholstery

Credit 1

Never let anything interrupt a good time.
This is Donny's reasoning and rhyme.
Live to the fullest every day.
And enjoy your life; this is his way.

JAMES P. GAUTREAU

Sheet Metal

Jim is usually a quiet boy
And always tries his best.
He hopes to work in the trade
And become one of the best.

THOMAS HALEY

Decorating

Basketball 3

If "Tom" were only the studious kind to love and romance, he might be blind. But, best of all, he's really in tune dreaming in school from September to June.

MICHAEL IANDOSCA

Basic Electronics

Homeroom President 3, 4
Honor 1, 2, 3, 4

Don't follow where the path leads,
Rather go where there is no path
And leave a trail.

PAUL HALFORD

Basic Electronics

Home Room Vice-President
Credit 3, 4

Don't be annoyed at what people say
Make the best of life every day
Never sit back and be in distress
But work real hard to be a success.

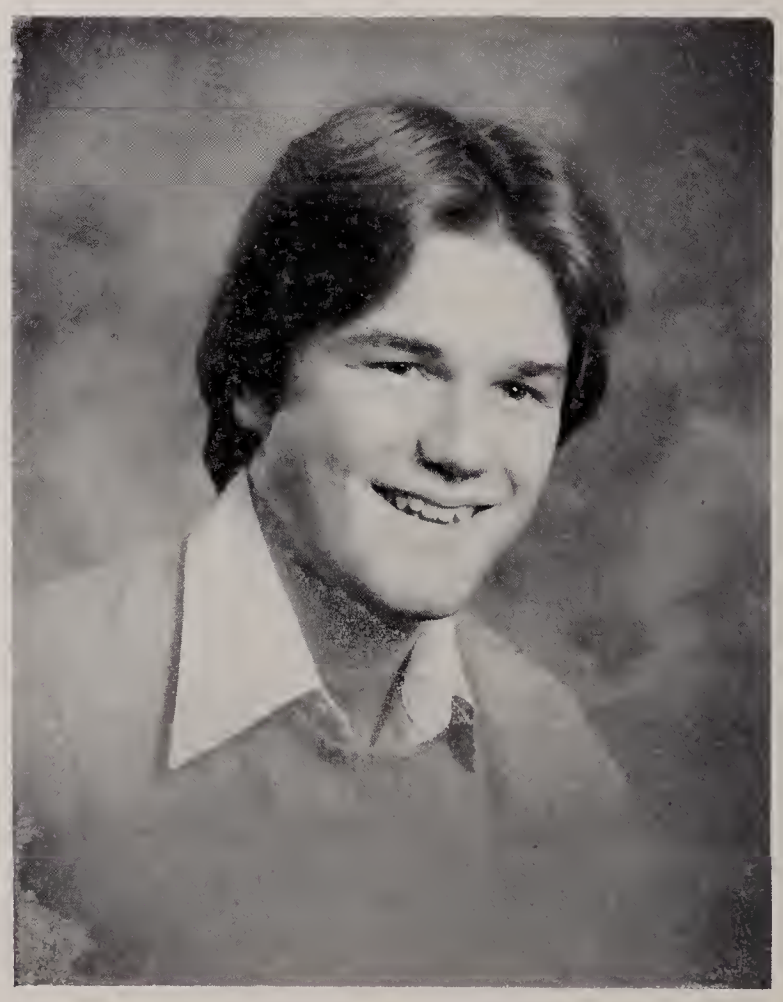

EDWARD P. JOHNSON
"Ed"

Printing

Credit 1
Volleyball Champs 1976

Ed's a cheerful and pleasant guy
Who brightens class and shop.
We're sure his sunny disposition
Will carry him to the top.

CLIFFORD KENT

Printing

Honor 3
Credit 1, 2, 4
Basketball 1
Bowling 3, 4

Beneath a frivolous exterior
Is a mind that's somewhat superior.
Maturation that time will aid
Will make Cliff an asset to the trade.

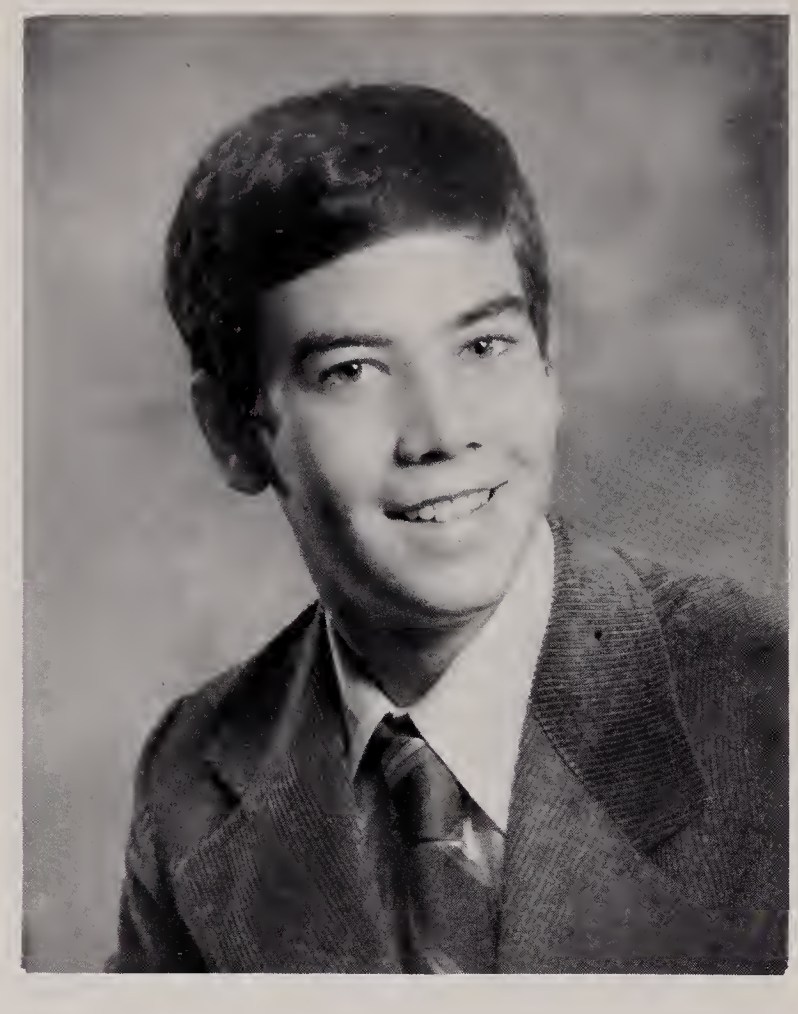

SHAWN KILLEEN

Electrical

Homeroom Vice President
Honor 4
Credit 1, 2, 3
Basketball 2
Cross-Country 3, 4 Captain 3, 4

You only go around once in life
So grab all the gusto you can.

LISA M. LANCIA

Business

Senior Class Secretary
Homeroom Treasurer

I know that you believe you
understand what you think I said,
but, I am sure you realize that
what you heard is not what I meant.

JOSEPH R. LO GRASSO
"Joe"

Machine

Homeroom Vice President
Basketball 3
Bowling 3
Traffic Squad 3

Joe Lo Grasso is his name,
To be a draftsman could be his fame.
Undecided what to do today,
Someday he will find his way.

ROBERT MASUCCI
"Magoo"

Upholstery

Credit 1
Basketball 1, 2, 3, 4
Traffic Squad 1, 2, 3, 4

Friendly ... likeable ... humorous
Likes best to work on hot rods
Dreams of having the fastest
Hot rod in the U.S.A.

MARSHALL MAZZARELLA

Cabinet

Homeroom Vice President
Senior Class President
Honor 2, 3, 4
Basketball 2, 3

Marshall is good looking, talented and unpredictable. With all of the natural gifts bestowed on Marshall, his future can be bright, if he gives it full attention.

CHARLES MC ALEER
"Chuck"

Printing

Basketball 1
Cross-Country 1

Out in the trade Chuck will do well
But as for school he can't wait for
the bell.

DAVID G. MEDEIROS

Printing

Credit 1, 2
Basketball 1, 2
Volleyball Champs 1976

Some say the world will end in
fire, some say in ice.
From what I've tested of desire
I hold with those who favor fire.

PETER M. MELAHOURIS

Electrical

Classroom Treasurer
Yearbook Representative
Bowling 2, 3

As years and years go by
Look ahead for that big surprise--
Money.

GEORGE R. MERCHANT

Upholstery

Bowling 3
Traffic Squad 2

Errands here errands there,
When George should be here,
He's always there.

KENNETH E. MORRILL

Auto

Baseball 3, 4

Determination to excel
Will pave the way to his success.

ROSEANN NADOLNY

Home Economics

RoseAnn is a real great gal
To her classmates she's a pal
She is full of fun and laughter
She is sure to get what she is after.

CHRISTOPHER PARISI

Auto

Homeroom President

It was a long climb to the top.
Now to find a spot leading to a
good career. The time is here--
The end is near.

RICHARD J. PARRIS

Cabinet

Homeroom Treasurer
Baseball 2, 3, 4

In the days of my youth I was told
what it means to be a man.
And now I've reached that age I'll
try to do all those things the
best I can.

Led Zeppelin

RICHARD A. PATTURELLI

Sheet Metal

Bowling 2

Rich is always on the go,
With the work he gets done
The rest of his life
He will just have fun.

CYRIL H. PEARSON

Sheet Metal

Another day has come and gone
Life is like a circle.
One must continue on.

ROBERT J. PLUNKETT
"Bob"

Printing

Baseball 3, 4
Basketball 1, 2, 3, 4
Volleyball Champs 1976-1977

Bob is a boy who is full of fun,
Fooling and joking till the day is done.
He hopes to get a job someday
That will take him far away.

PHILIP PUOPOLO
"Phil"

Printing

Volleyball Champs 1976

Phil came late into our trade but
The way we've seen him hustling,
We know he'll have it made.

DANIEL RACKI

Cabinet

Homeroom Secretary

Honor 2, 3, 4

In the race to be number one,
Danny's work is never done.
You do twelve, he'll do fourteen.
You carry a board, he'll tote a
beam.

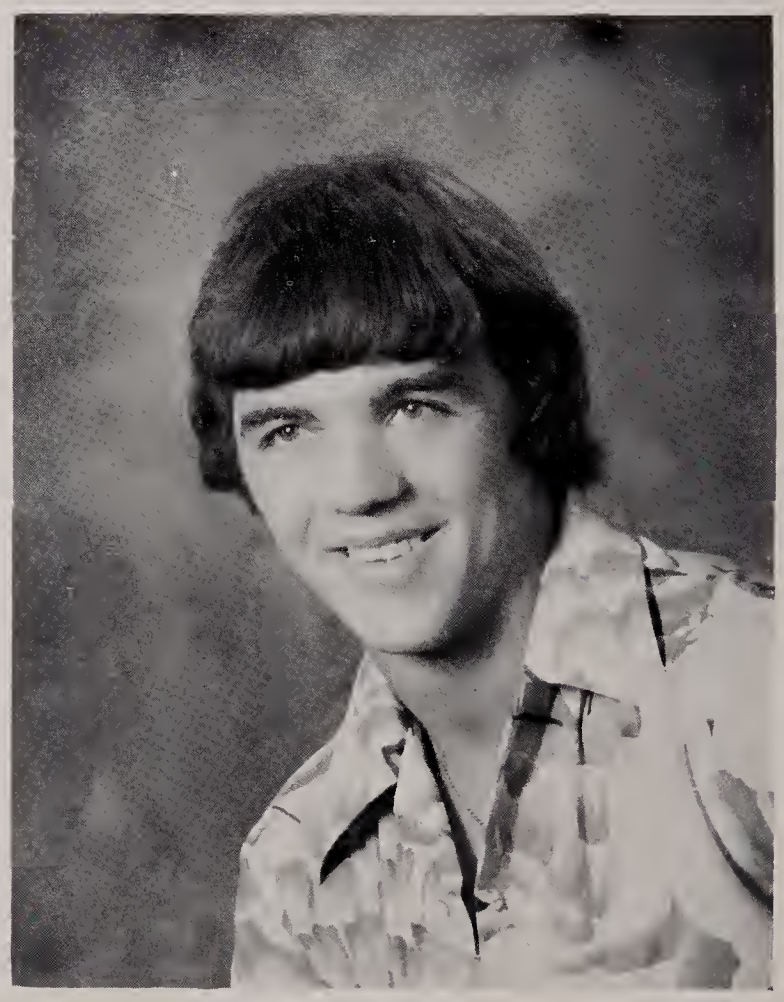

DAVID J. RUSSELL

Printing

Credit 3, 4

Dave is shy but full of fun,
To him success is sure to come.
A fine pressman he will be,
One of the best, wait and see.

RICHARD SARNO

Printing

Baseball 4
Basketball 4
Bowling 4
Volleyball Champs 1976-1977
Yearbook Committee
Senior Class Treasurer
Student Government Day Representative

Bright, capable, willing too.
Rich is right there with work to do.
Ingredients of success,
For Rich we wish the very best.

PAUL SCHENA

Machine

Homeroom Secretary-Treasurer

Nothing bothers Paul at all
Least of all the clock on the wall.
In spite of this he's a real good lad
One of the best we've ever had.

KENNETH W. SHEPPARD

Auto

Yearbook Representative
Homeroom Vice President

There are places I'll remember all my life. Some have changed forever and not for the better. Some are gone, and some remain the same.

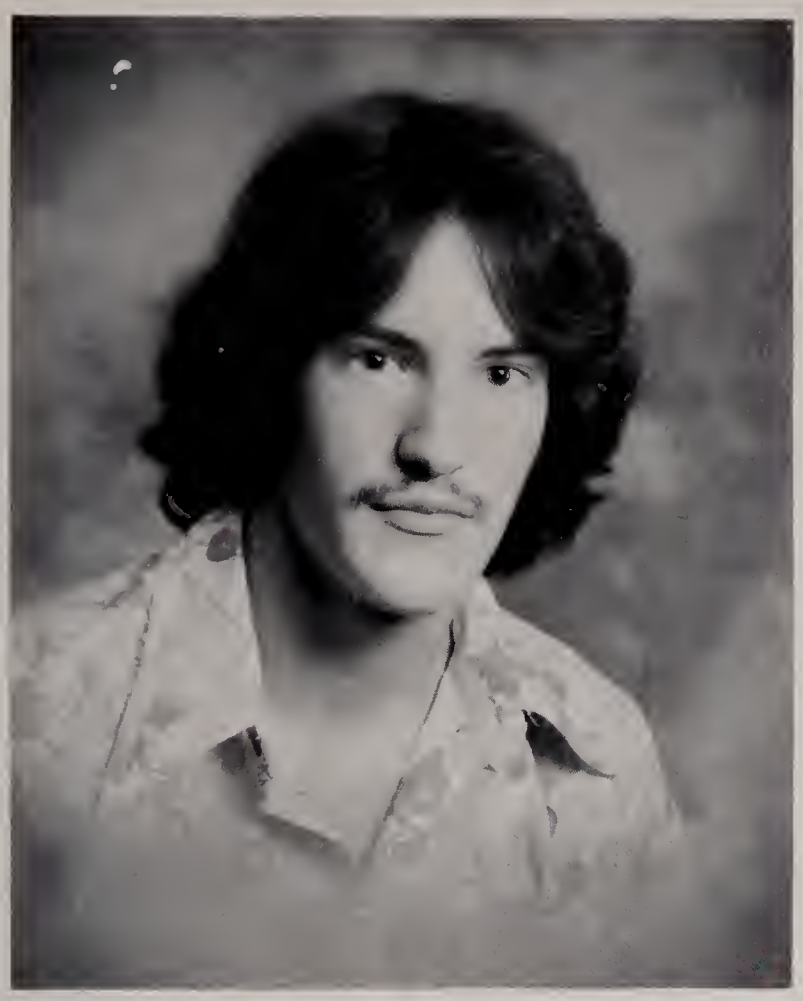

BRUCE A. SHOWSTEAD

Printing

Honor 2, 3, 4
Credit 1
Baseball 2, 3
Basketball 1, 2, 3 Co-Captain 3
Traffic Squad 3
Volleyball Champs 1976

In Bruce's four years he tried his best.
Working hard and taking a rest.
Out in the trade he soon will go,
To work in a company to show all he knows.

GEORGE W. SNYDER

Printing

Cross-Country 1
Bowling 3, 4
Volleyball Champions 1975-1976

George works well, when he works at all, but once he starts he gives his all.

KEVIN J. STETSON

Cabinet

Baseball 1, 2
Bowling 3, 4

All is changed with time,
The future none can see.
There's the road you leave behind
While ahead lies mystery.

MICHAEL A. STICKNEY
"Mike"

Sheet Metal

Cross-Country 2, 3, 4

Mike is likely to succeed,
His work is neat and done with speed
And when it comes time to go his way,
His talents will bring him a good
week's pay.

RICHARD C. TRINGALI

Auto

Yearbook Representative

Richard the mechanic he will be.
He'll build his race cars just wait
and see. When he takes them on
the road, then you'll see how they will go.

MICHAEL VALERI

Electrical

Yearbook Representative
Homeroom Secretary
Traffic Squad
Baseball 2, 3, 4
Bowling 2, 3

His interest in electrical is very strong,
When he picked this trade he wasn't
wrong. He's a quiet young man with
an ambition that someday he will be
an electrician.

JOSEPH C. WALDEN

Auto

To achieve great things we must live
as though we were never going to die.
F.G. Stevens

CHARLES E. ZELLEN

Printing

Credit 3, 4
Bowling 3, 4
Baseball 3, 4
Volleyball Champs 1976-1977
Basketball 3, 4 Captain

As the captain of the Basketball team,
They call him Zel for short.
As a scholar he's a question mark,
But he's up for any sport.

ELIZABETH J. IVEY
"Betty"

Business

Homeroom Secretary

You may say I'm a dreamer but
I'm not the only one, I hope
someday you'll join us and the
world will live as one.
John Lennon

CLASS WILL

Constance Dello Russo leaves her Bowie song "TVC15" to Janet.
Janet Finnin leaves her smart remarks to Mr. Tringali.
Elizabeth Ivey leaves her E-Z Widers to Laurie Maggs.
Lisa Lancia leaves her love to Miss Cunningham.
Rosemary Alberelli leaves Mr. Romboli her brownies.
Roseann Nadolny leaves Mr. Tringali her different socks.
Ann Marie Dattoli leaves Mrs. Peach her problems.
Roberta Dellorto leaves her love to P.X. Merlesena.
John Cotter leaves his bald spot to Mr. Adams.
Michael Iandosca leaves his locker to whoever can open it.
Leon Crocker leaves the school insane.
Joseph Dorney leaves Racki his side jobs.
Richard Parris leaves Mr. Muollo another broken hockey stick.
Marshall Mazzerella leaves Vinny Bono his comb.
Daniel Racki leaves Mr. Muollo insane.
Kevin Stetson leaves Mr. Spinella the basement pass.
John DiCicco leaves Mr. Grueter some peace and quiet.
Peter Melahouris leaves his sneakers to Mr. Muollo.
Clifford Kent leaves his mind to Doobie Russell.
Ronald Bailey leaves his papers to Mr. Robinson.
John Fitzpatrick leaves nothing.
George Snyder leaves school for the Marines.
David Medieros leaves his smashed radio to Mr. Robinson.
Robert Plunkett leaves his excuses to Mr. McKee.
Charles Zellen leaves his late slips to Mr. Lambert.
Philip Puopolo leaves his magazines to Mr. Crowe.
Richard Sarno leaves his artwork to Mr. Crowe.
Edward Johnson leaves his discipline reports to Mr. Robinson.
Bruce Showstead leaves his outstanding attendance to anyone who wants it.
David Russell leaves the Chief 22.
Paul Flood leaves his "I know's" to Mr. Guckert.
Kenneth Sheppard leaves.
Joseph Walden leaves his visits to Mr. Romboli's office to Mr. Adams.
Joseph Erickson leaves Mr. Withers peace and quiet.
Donald Galvin leaves Mr. D'Amore all my lines.
Michael Carraggi leaves his smile to all the girls in the Home Ec. Dept.
Richard Patturelli leaves all his problems to Mr. Maloney.
Richard Tringali leaves his lunch to Mr. Doyle.
Luigi DeLucia leaves tire tracks in front of the school.
Paul Schena leaves his smile to Mr. Conte.
Joseph LoGrasso leaves his math problems to the junior class.
Michael Valeri leaves his horse sheet to Mr. Merlesena Sr.
Richard DeBenedetto leaves David Iandosca his late slips.
Paul Callahan leaves with one thing in mind, and that is more than he had when he came in.

PERSONALITIES

Best Personality	Lisa Lancia
Best Dressed	Lisa Lancia
Best Figure	Janet Finnin
Best Attendance	Ann Marie Dattoli
Class Clown	Roberta Dellorto
Cutest	Rosemary Alberelli
Most Athletic	Betty Ivey
Most likely to succeed	Connie Dello Russo
Most Talkative	Rosemary Alberelli
Quietest	Ann Marie Dattoli
Smartest	Roberta Dellorto
Most Ambitious	Connie Dello Russo
Best Typist	Janet Finnin
Most Reliable	Connie Dello Russo
Prettiest	Lisa Lancia
Best sense of humor	Roseann Nadolny
Happiest	Roberta Dellorto
Most Popular	Betty Ivey
Class Orator	Roseann Nadolny

Senior Class

Everett Vocational High School

Shop And Classroom Views

Automobile

Automobile

Business

Cabinet

Cabinet

Decorating

Electricity

Electronics

Home Economics

Machine

Machine

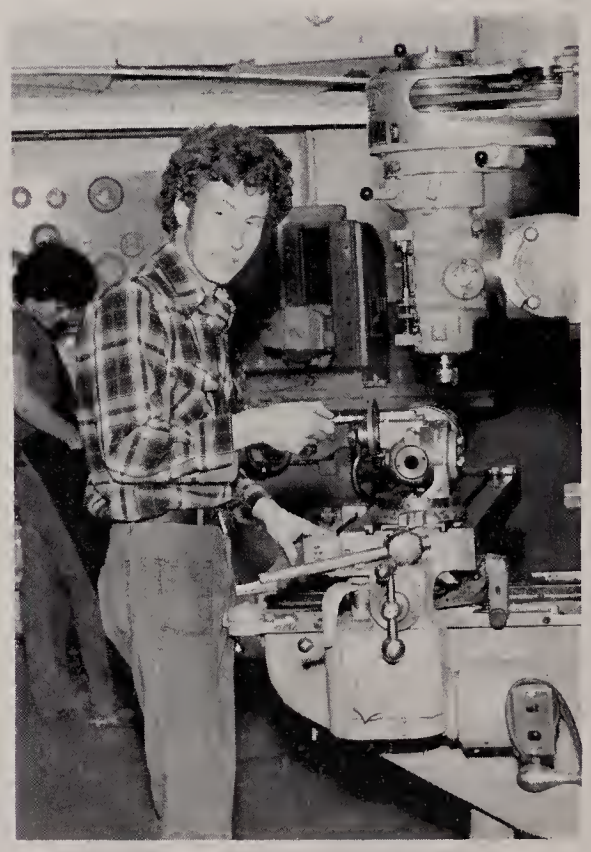

Printing

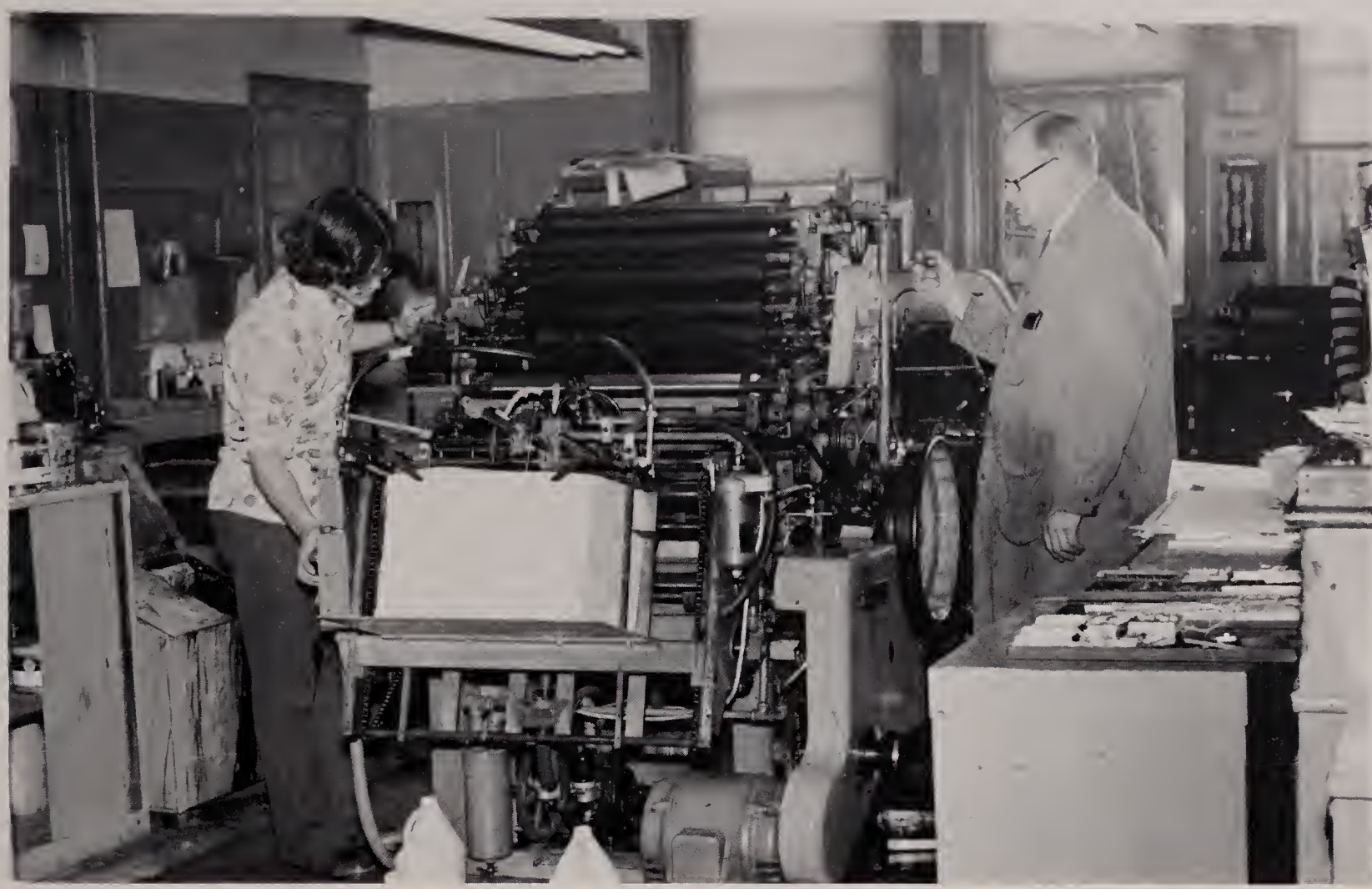

NO PRINTING JOBS
WILL BE ACCEPTED
WITHOUT THE
APPROVAL OF
THE DIRECTOR

Printing

Sheet Metal

Upholstering

Class Room View

Class Room View

Class Room View

Class Room View

Class Room View

Lunch Room

STUDENT GOVERNMENT DAY

REPRESENTATIVE

RICHARD SARNO

I wish to thank all the students of the Everett Vocational High School for the opportunity of serving you as Representative of our school.

It was a wonderful experience. Many of the bills which were presented to us for our vote seemed almost real.

STUDENT ADVISORY

REPRESENTATIVE

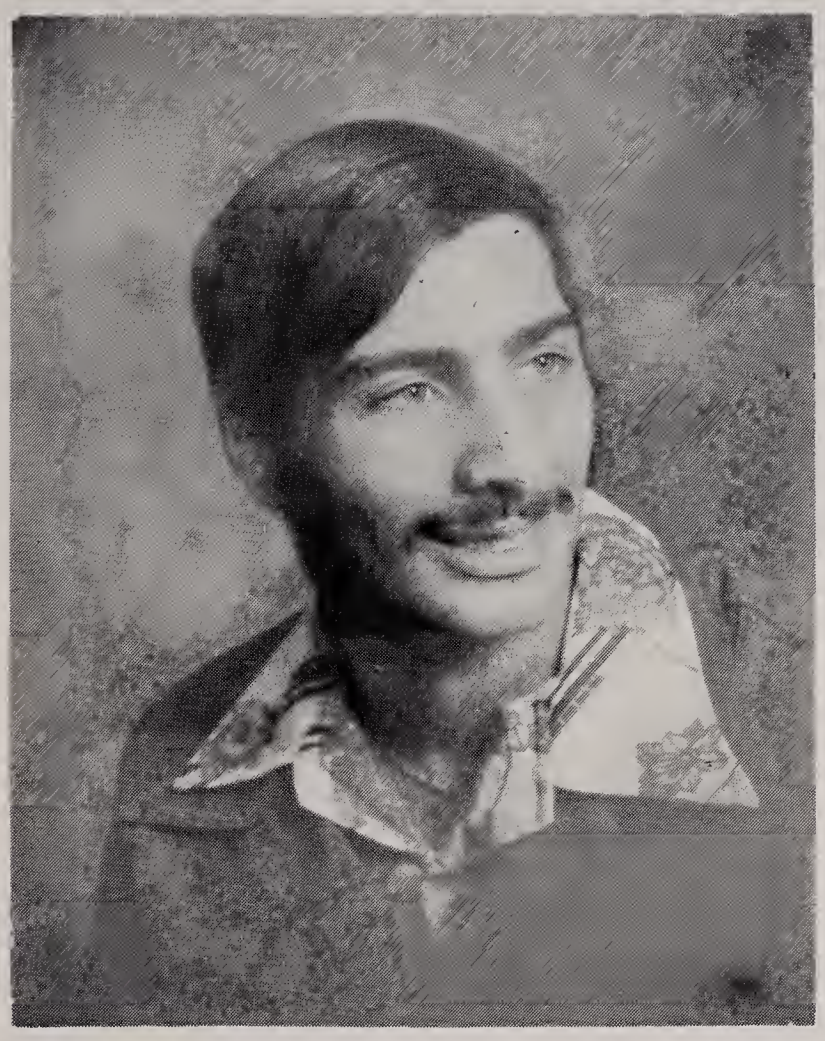

MICHAEL C. CARRAGGI

I wish to thank all the students of the Everett Vocational High School for the opportunity of serving you as Representative of our school on the Student Advisory Committee.

School Coordinator

ALBERT W. ROMBOLI

School Nurse

JOAN ANN KEEFE

Special Teachers

REMEDIAL READING

GENERIC SPECIALIST

ROCK CONCERT

ROCK CONCERT

ROCK CONCERT

Parent Teachers Meeting

EX LIBRIS

SPORTS

TRACK

Mr. Michael Doyle, Coach

BASKETBALL

Mr. Robert Durant, Coach

Mr. Gus Martinez, J.V. Coach

BASEBALL

Mr. Robert Motroni, Coach

Mr. Paul X. Merlesena, Faculty Manager

BASEBALL

1st row, L. to R. John Hargrove, Thomas Hart, James Clark, Joseph Erickson, Michael Bonin, Richard Parris, William Liston

2nd row L.to R. Coach Mr. Robert Motroni, Ken Morrill, Robert Masucci, John Rutledge, Richard Shorter, Joseph DiCato, Michael Valeri, Joseph D'Amore, James Meyers

BASEBALL

BASEBALL

BASKETBALL

VARSITY--BASKETBALL

L. to R. Paul Parker, Kevin Dalrymple, Richard Sarno, Robert Plunkett, Capt. Charles Zellen, Joseph DiCato, Thomas Haley, Coach. Robert Durant

BASKETBALL

JR. VARSITY BASKETBALL

L. to R. rear	Coach Gus Martinez, Steven Skinner, Philip Beauvais, Richard Sarno, Thomas Haley, Ronald Ferrone
Front Row	Richard Shorter, John Hargrove, Frank Vasta, Robert Masucci, John Rutledge
Back Row	Shawn Killeen, Peter Barry, John Gautreau, John Falzone
Front Row	Coach Michael Doyle, Robert Gear, Robert Hart, Michael Stickney, Steven Neal

Action Photo's

Action Photo's

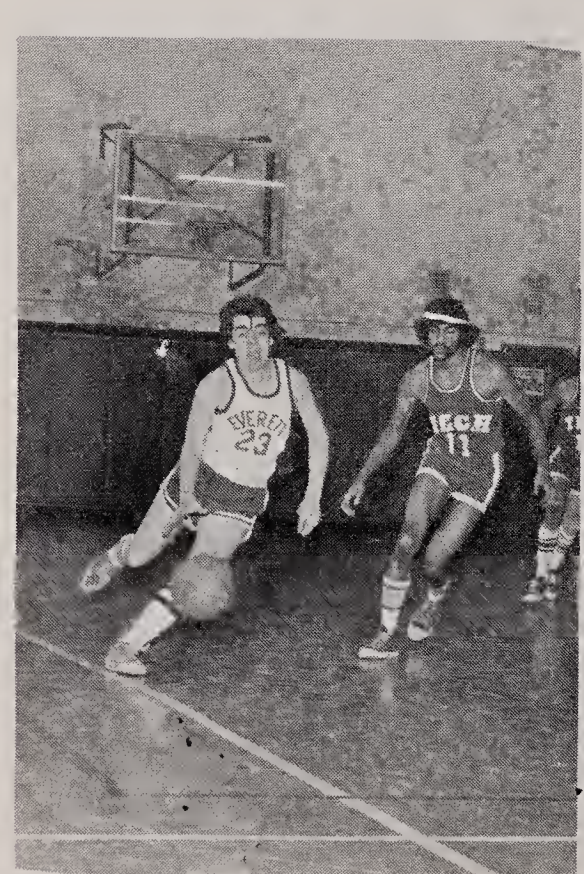

VARSITY

First row L. to R. R. Gear, T. Hart, M. Stickney, S. Neal

2nd row L. to R. Coach Doyle, S. Killeen, P. Barry, J. Gautreau, J. Falzone

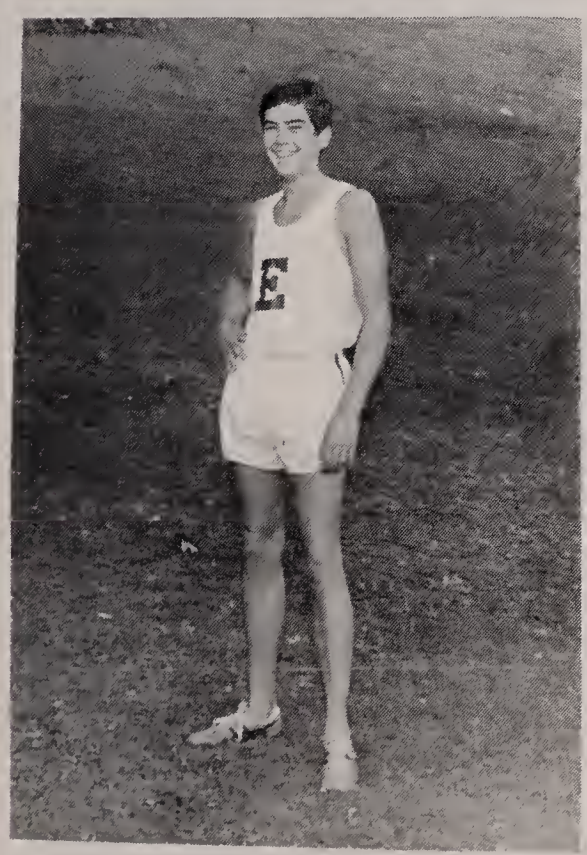

SHAWN KILLEEN
Captain, Cross Country Team

CROSS COUNTRY

CROSS COUNTRY

JR. VARSITY TRACK

Front Row — Robert Bruce, John Rutledge, David Getchell, John McKillop

Back Row — Patrick Casey, Philip Beauvais, Coach Michael Doyle, Richard Shorter, Thomas Marano

CROSS COUNTRY

BOWLING

This year's bowling season had two halves. The first half consisted of three-man teams while the second half had only two-man teams. The first half team winners were Dave Iandosca and Tom Tufts of the Electrical Shop and Bill Mureschi of Electronics.

High Average went to Chuck Zellen of the Print Shop with a fine 156 Average.

The second half of the bowling season was won by Joe Wallace of Electronics and Clifford Kent of the Print Shop. Pat Casey of the Print Shop captured the High Average Award with a solid 150 Average.

The Total League Average jumped to a 130. Last year it was only 109.

The Second Annual Bowling Tournament this year was won by Dennis Ragucci of the Sheetmetal Shop. Dennis proved his skills in the final round, winning over Mrs. Peach the Home Economics Instructor.

Mr. Hickey

1976-1977 BOWLING LEAGUE

Front Row: Pete Barry, Joe Wallace, Victor Belloise, Robert Gear, John McKillop, Dennis Ragucci, Clifford Kent.

Second Row: Dave Crosscup, Justin Doherty, Rich Dellisola, John Statho, Mike Gray, Ken Liston, Pete McCauley, John Gesualdo, Mike Galloway, Tim Cuddy.

Third Row: John Walsh, Rich Botto, Mike Butera, Bob Bruce, Pat Casey, Jim Magno, Jim Clark, Mark Galloway, Jerry Driscoll, Tom Tufts, Rich Gear, Bill Moreschi, Dave Iandosca.

Students not in photo: Tom Hart, Chuck Zellen, Bill Liston, Rich Sarno, Rick Patturelli, Mike Carraggi, Kevin Stetson, Richard Skinner, Paul Delorfano, Bill McCauley.

BOWLING

From Left to Right:
Mike Carraggi, Bill Moreschi, Joe Erickson,
Paul Schena, Paul Delorfano, Dave Iandosca.

BOWLING

The 1976-1977 Bowling Tournament Finalists

Dennis Ragucci- 1st Place Winner
Mr. Hickey- Bowling Instructor
Mrs. Peach- Runnerup

BOWLING

These are the top eight semi-finalists for the
1976-1977 Bowling Tournament
-From Left to Right-

John Micozzi, Dennis Ragucci, Pete Melahouris,
Joe Erickson, Justin Doherty, Rich Gear, Tom Hart,
Robert Gear.

BOWLING

These were the female stars of our 1976-1977 Bowling Tournament
-From Left to Right-

AnnMarie Dattoli, Nancy Gautreau, Mrs. Peach, Miss Kennedy, Roseann Nadoly

Basketball Game

Faculty vs. Varsity

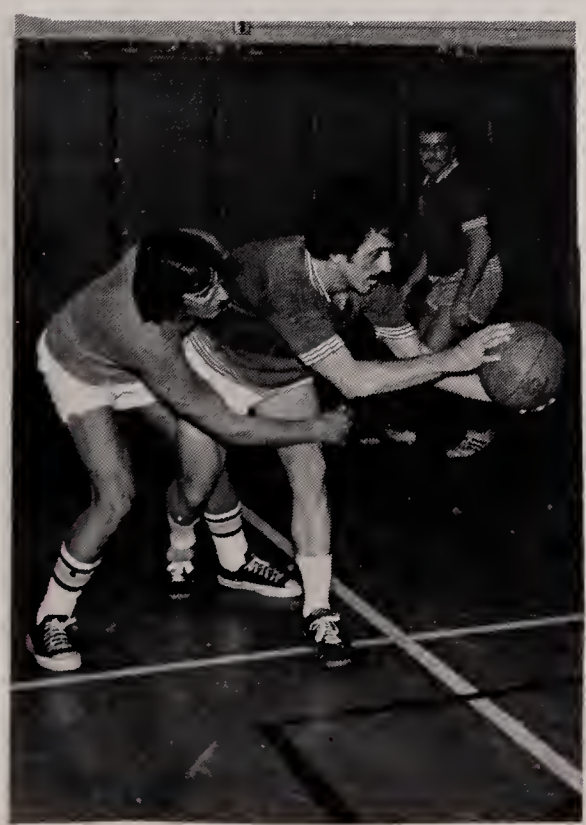

Basketball Game

Faculty vs. Varsity

SALEM
35

Basketball Game

Faculty vs. Varsity

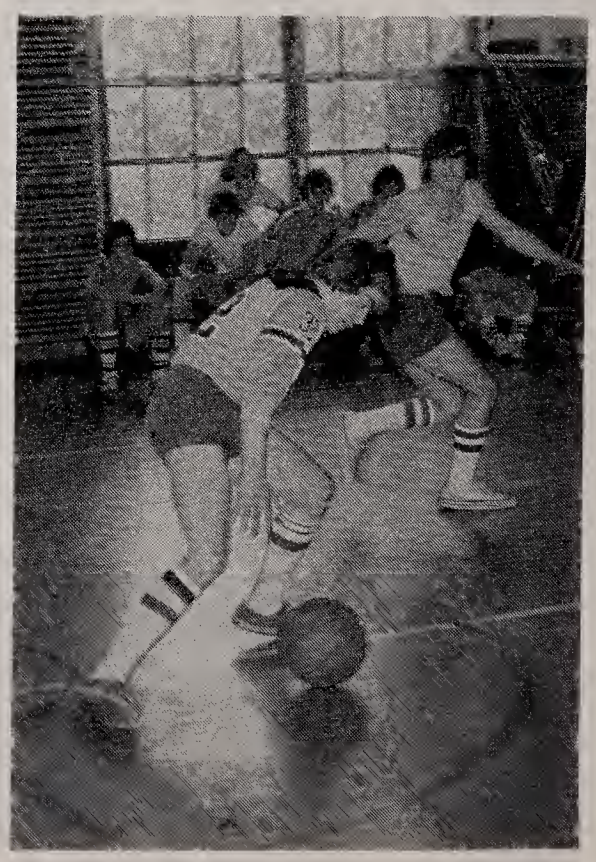

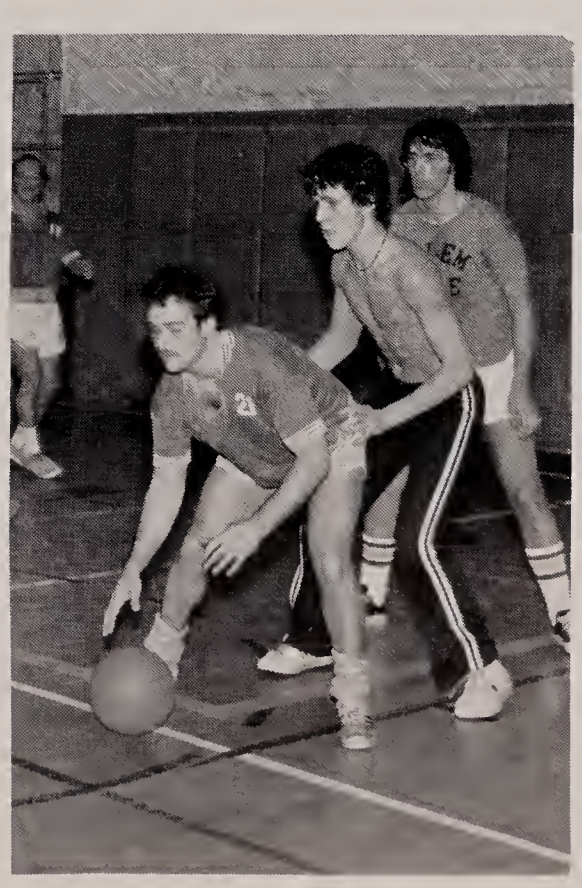

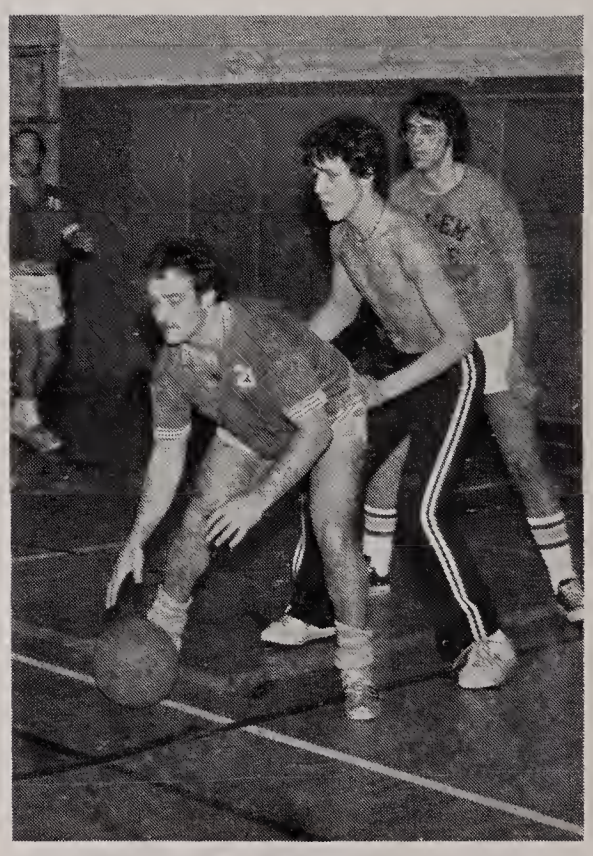

VOLLEY BALL

Tournament

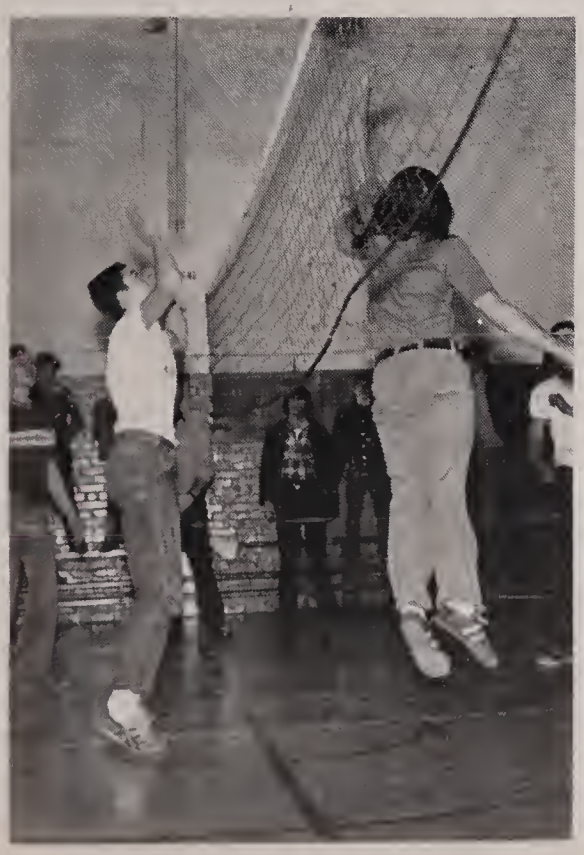

VOLLEY BALL

Tournament

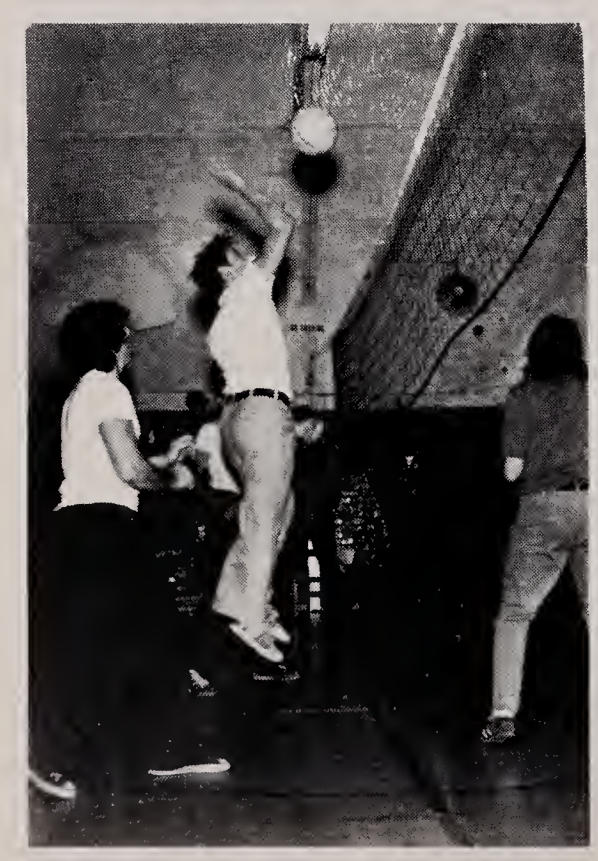

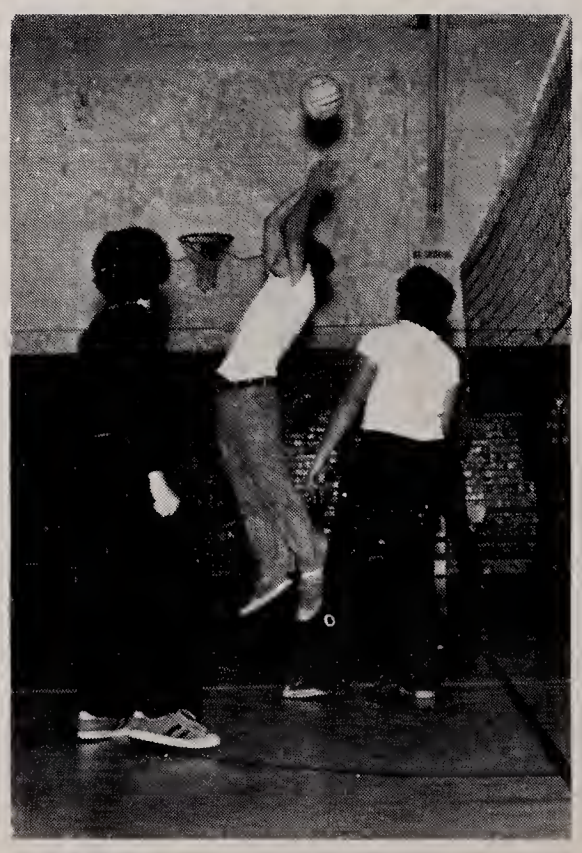

Autographs

Autographs

Autographs

Trade Echoes

WAS PRODUCED IN ITS ENTIRETY IN THE

PRINTING DEPARTMENT

OF THE

EVERETT VOCATIONAL HIGH SCHOOL

EVERETT, MASSACHUSETTS

THE PRINTING WAS DONE BY THE

PHOTO-LITHOGRAPHY OFFSET PROCESS

CHARLES F. ROBINSON

PRINTING INSTRUCTOR

PARLIN MEMORIAL LIBRARY
3 1759 00161 457 1